# AI in Media and Entertainment

ITAI 2372 Mod 07

# Agenda

- The Rise of AI in Entertainment
- AI in Music Creation
- AI in Art and Design
- AI in Writing
- Personalized Content Recommendations
- Deepfakes and Their Implications
- Ethical Issues in AI-Generated Content
- Hands-On Assignment
- Conclusion

# Learning Objectives

By the end of this lecture, you should be able to:

- Understand how AI is used in creating music, art, and writing.
- Explain how personalized recommendation systems work.
- Describe what deepfakes are and their potential impact.
- Discuss ethical considerations in AI-generated content.
- Apply knowledge by using an AI tool for content creation.

# The Rise of AI in Entertainment

## Transformation of Creative Industries

- Automation of content production processes
- New forms of interactive media experiences

## AI as a Creative Partner

- Assisting Artists and Creators
  - Providing support in the creative process
  - Enhancing artistic capabilities
- Generating Novel Ideas and Content
  - Introducing fresh perspectives
  - Creating unique and innovative works

# AI in Music Creation

- AI Composition Tools
  - Algorithms that compose original music
- Notable Examples
  - AIVA (Artificial Intelligence Virtual Artist)
  - Amper Music
- Applications
  - Film scoring
  - Background music for videos and games

# How AI Composes Music

- Machine Learning Techniques
  - Neural Networks analyze patterns in music
  - Deep Learning models learn musical structures
- Process
  - Input data from existing music
  - AI generates new compositions based on learned patterns

# Impact on the Music Industry

- Benefits
  - Increased efficiency in music production
  - Access to music creation for non-musicians
- Challenges
  - Potential job displacement for composers
  - Questions about originality and authorship

# AI in Art de Design

- Generative Art
  - AI creates images, paintings, and designs
- Key Technologies
  - Generative Adversarial Networks (GANs)
- Popular Tools
  - DeepArt
  - Artbreeder

# Generative Adversarial Networks (GANs)

## How GANs Work

- Two neural networks: Generator and Discriminator
- Generator creates images; Discriminator evaluates them

## Creative Output

- Produces realistic and abstract art forms

## Applications

- Concept art
- Design prototypes

# AI-Assisted Design

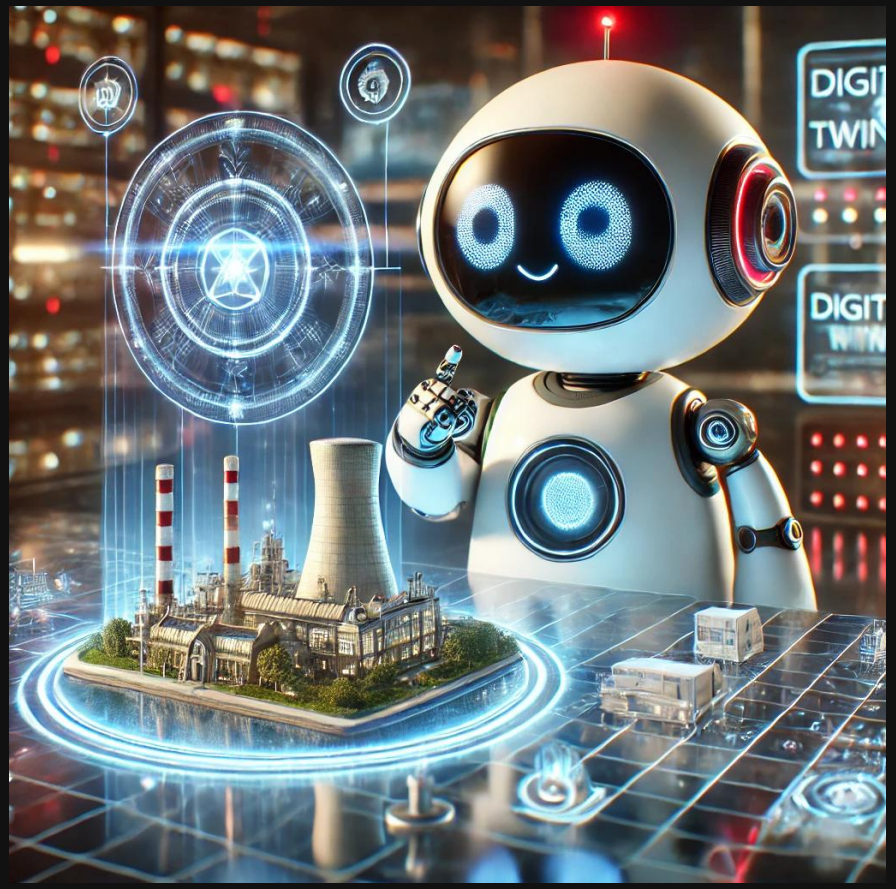


- Enhancing Creativity
  - AI suggests design variations
  - Assists in color schemes and layouts
- Industry Use Cases
  - Fashion design
  - Architectural modeling

# AI in Writing

- Natural Language Generation (NLG)
  - AI writes text that mimics human language
- Advanced Models
  - GPT-3 and GPT-4
- Applications
  - Content creation for blogs and articles
  - Automated report generation

# How AI Writes

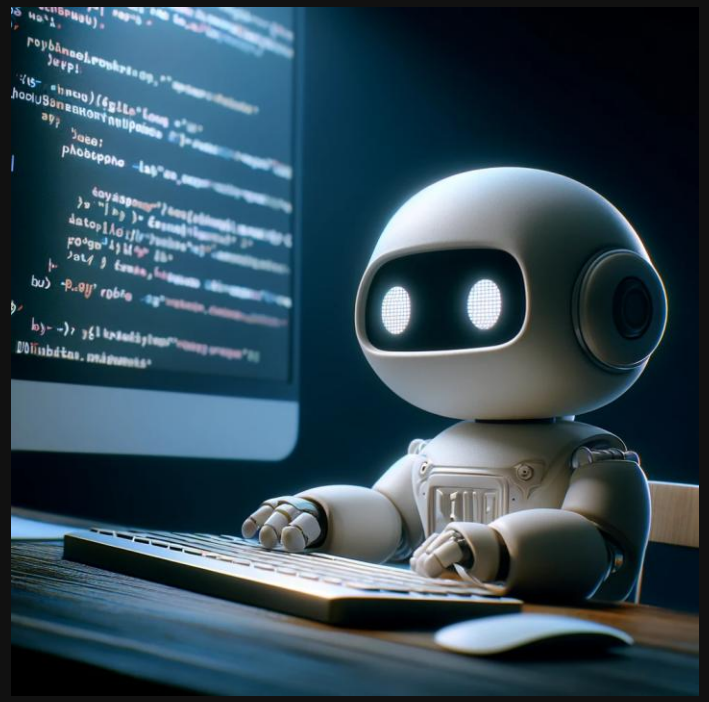

## Language Models

- Trained on vast datasets of text

## Capabilities

- Understand context and semantics
- Generate coherent and contextually relevant text

# Impact on Writing & Journalism

- Benefits
  - Speeds up content creation
  - Handles repetitive writing tasks
- Concerns
  - Quality and accuracy of generated content
  - Ethical issues around authorship

# Personalized Content Recommendations

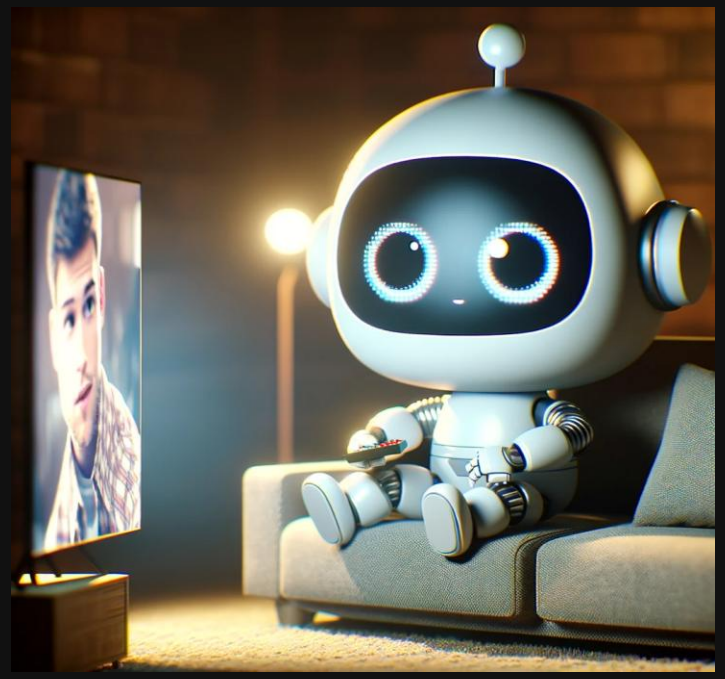

**Enhancing User Experience**

- Tailored content suggestions increase engagement

**Platforms Utilizing AI**

- Netflix
- Spotify
- Amazon Prime

# How Recommendation Systems Work

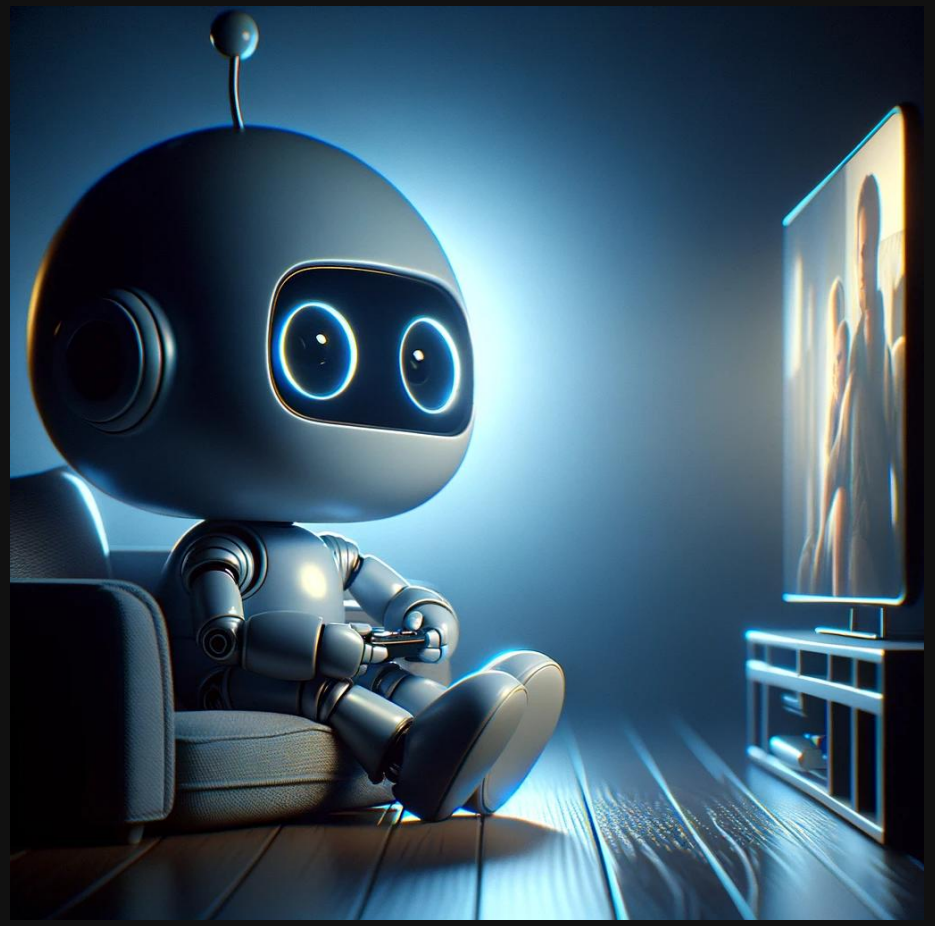

- Data Collection
  - User interactions such as views, likes, and ratings
- Algorithms Used
  - Collaborative Filtering
  - Content-Based Filtering
  - Hybrid Models

# Collaborative Filtering

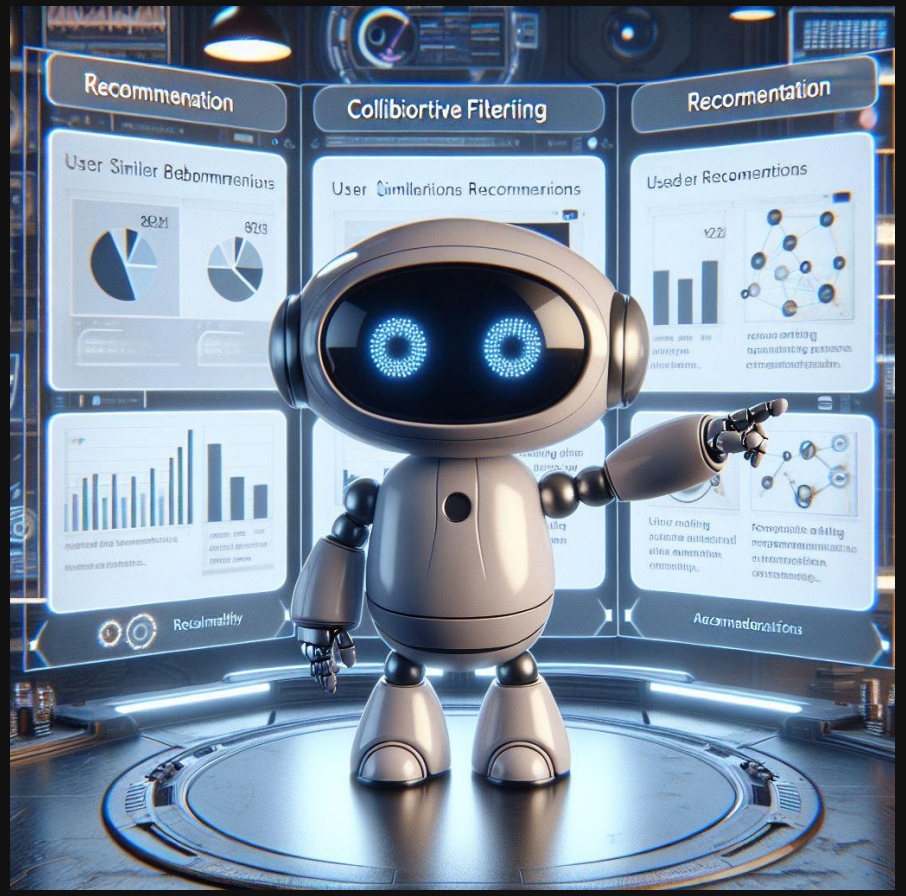


## Concept of Collaborative Filtering

- Recommends items based on user similarities

## Types of Collaborative Filtering

- User-Based Filtering
- Item-Based Filtering

## Example of Collaborative Filtering

- "Users who liked this also liked..."

# Content-Based Filtering

| | |
|---|---|
| Concept | Recommends items similar to those a user liked |
| Process | Analyzes item attributes and user preferences |
| Example | Suggesting movies of the same genre |

# Hybrid Recommendation Systems

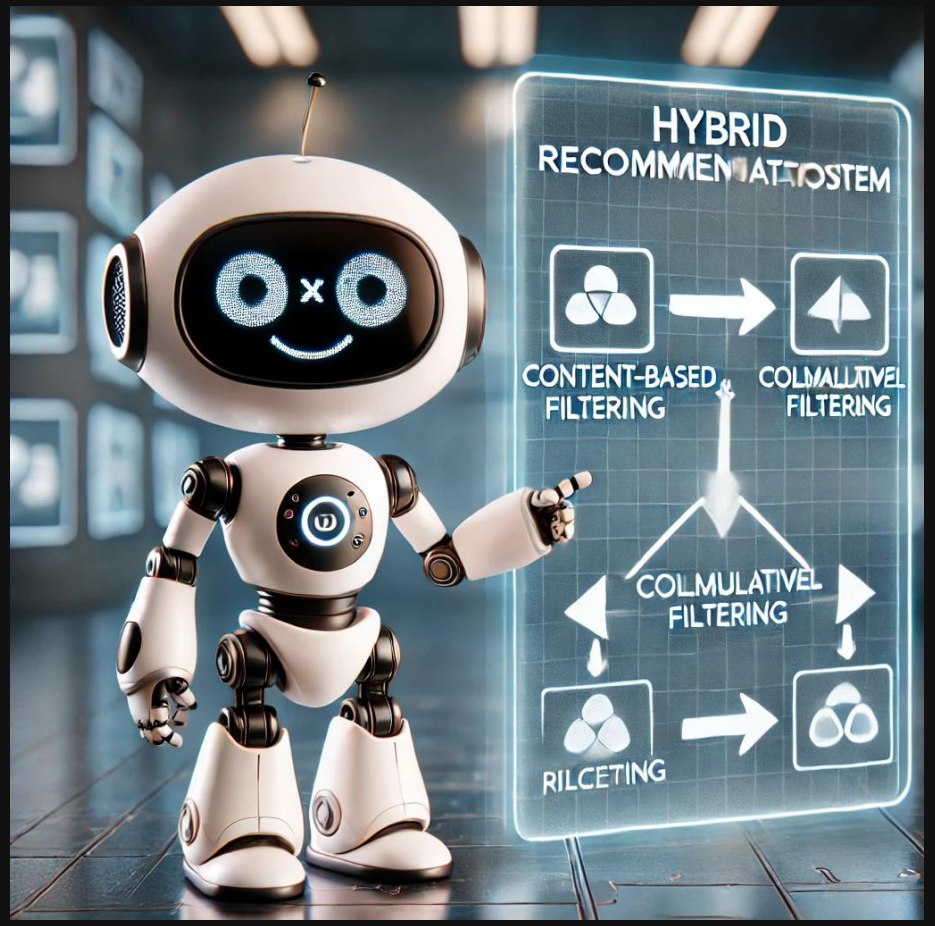


- Combining Methods
  - Merges collaborative and content-based approaches
- Advantages
  - Overcomes limitations of individual methods
  - Provides more accurate recommendations

# Case Study: Netflix

- Netflix's Algorithm
  - Utilizes viewing history and ratings
- Personalized Thumbnails
  - Different images for the same content to appeal to users
- Impact
  - Increases viewing time
  - Enhances user satisfaction

# Case Study: Spotify

- Discover Weekly Playlist
  - Personalized song recommendations
- Machine Learning Techniques
  - Audio analysis
  - User behavior patterns
- Outcome
  - Enhances music discovery

# Benefits of Personalization

## For Users

Relevant content saves time

Improved satisfaction

## For Companies

Increased engagement

Higher retention rates

# Ethical Considerations in Recommendations

| | |
|---|---|
| Filter Bubbles | Users are exposed only to similar content |
| Privacy Concerns | Extensive data collection on user behavior |
| Transparency | Need for clarity on how recommendations are made |

# Deepfakes Explained

- Definition of Deepfakes
  - Synthetic media where a person's likeness is replaced with someone else's
- Creation Techniques
  - AI and machine learning algorithms
- First Emergence
  - Circa 2017 with advancements in GANs

# Technology Behind Deepfakes

| | |
|---|---|
| Autoencoders | Compress and reconstruct images |
| Generative Adversarial Networks | Generate realistic faces and expressions |
| Face-Swapping Algorithms | Map facial features onto target videos |

# Applications of Deepfakes

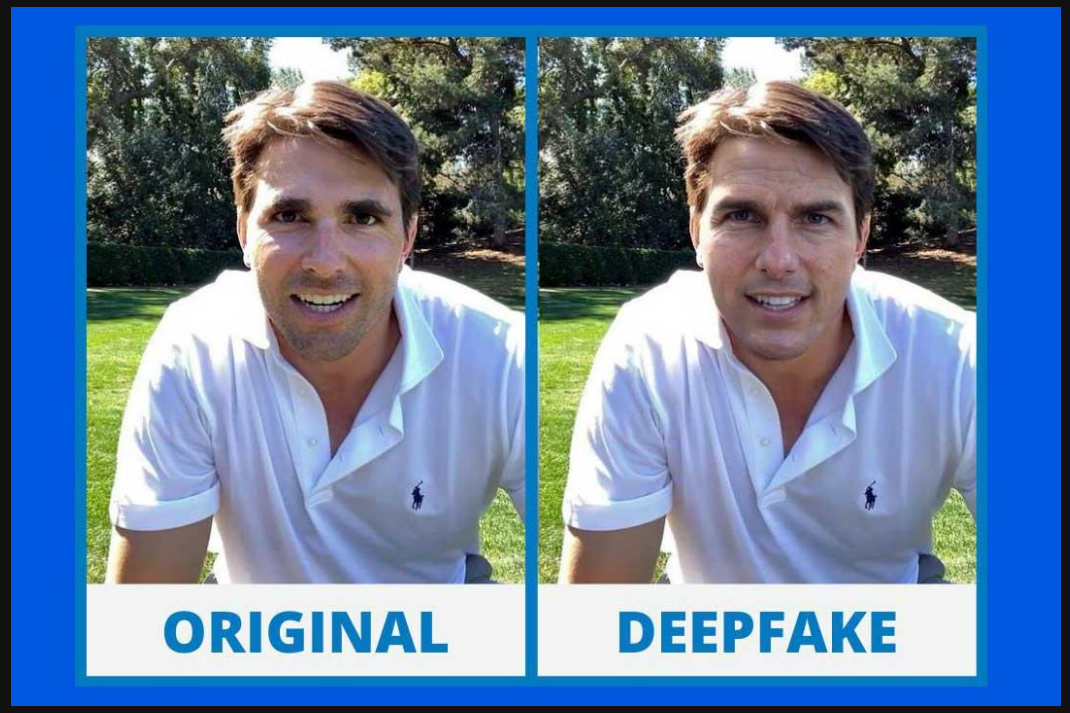


- Positive Uses
  - Film and entertainment
    - De-aging actors
  - Education and historical reconstructions
- Negative Uses
  - Misinformation campaigns
  - Non-consensual explicit content

# Deepfakes in Entertainment

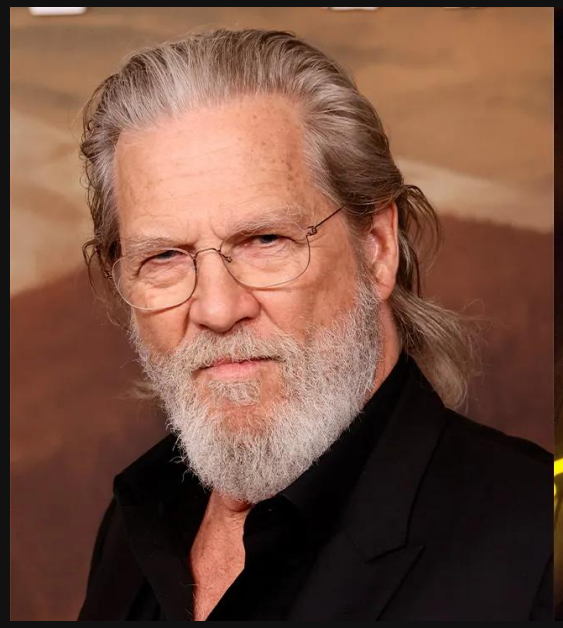

- Film Industry
  - Reviving deceased actors
  - Cost-effective special effects
- Virtual Influencers
  - AI-generated personas on social media

# The Threat of Misinformation

- Political Implications
  - Fake speeches or actions by public figures
- Social Impact
  - Erosion of trust in media
  - Difficulty in discerning real from fake

# Detecting Deepfakes

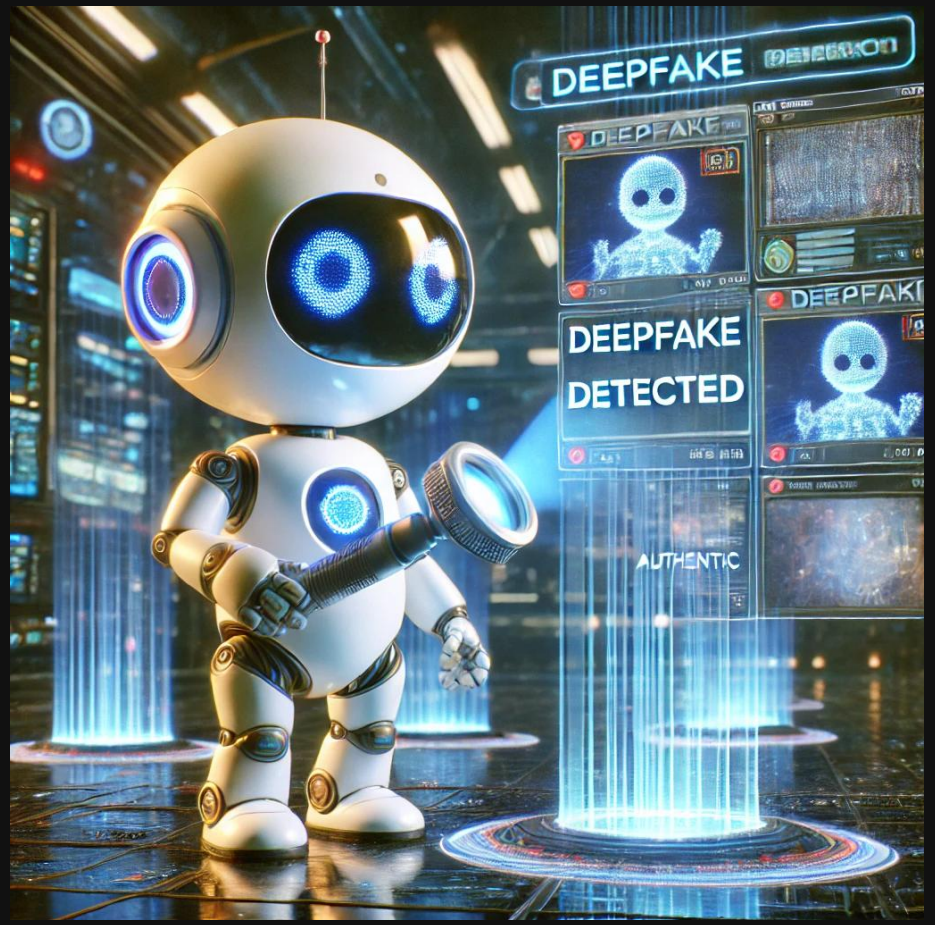


- **Technological Solutions**
  - AI algorithms that identify inconsistencies
- **Challenges**
  - Arms race between deepfake creation and detection
- **Importance**
  - Protecting authenticity and credibility

# Ethical Issues in AI-Generated Content

**Authenticity and Ownership**

- Who owns AI-generated works?

**Consent and Privacy**

- Using someone's likeness without permission

**Accountability**

- Responsibility for misuse of AI content

# Intellectual Property Rights

- **Legal Status**
  - Unclear ownership laws for AI creations
- **Implications**
  - Potential for disputes over profits and credit
- **Need for Regulation**
  - Establishing clear guidelines

# Privacy Concerns

- **Data Usage**
  - Personal data fueling AI algorithms
- **User Consent**
  - Transparency in data collection
- **Risk of Exploitation**
  - Personal information used maliciously

# Societal Impact

- **Job Displacement**
  - Automation of creative roles
- **Cultural Effects**
  - Homogenization of content
- **Trust in Media**
  - Skepticism towards digital content

# Addressing Ethical Challenges

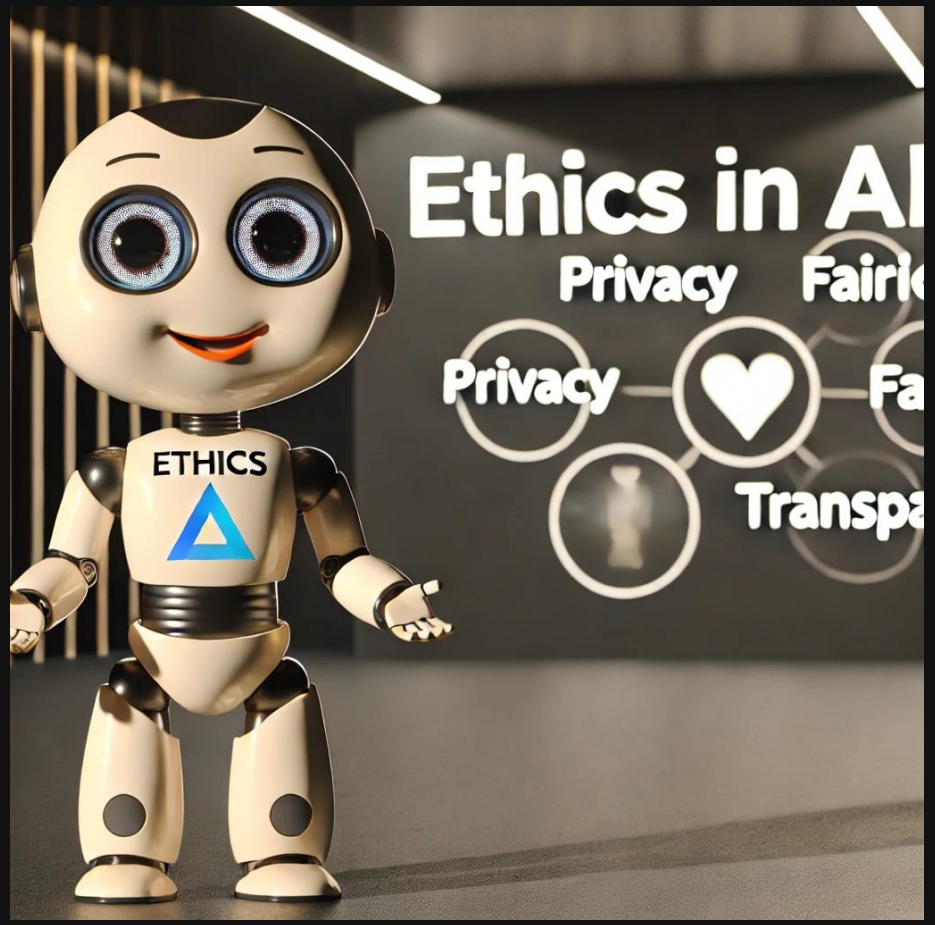


- Developing Regulations
  - Creation of laws specific to AI-generated content
- Technological Countermeasures
  - Implementation of improved detection tools
- Ethical AI Practices
  - Responsible development and deployment of AI technologies

# Responsible AI Development

- **Transparency**
  - Clear communication about AI use
- **Inclusivity**
  - Diverse data sets to avoid bias
- **Accountability**
  - Mechanisms to hold creators responsible

# Industry Guidelines

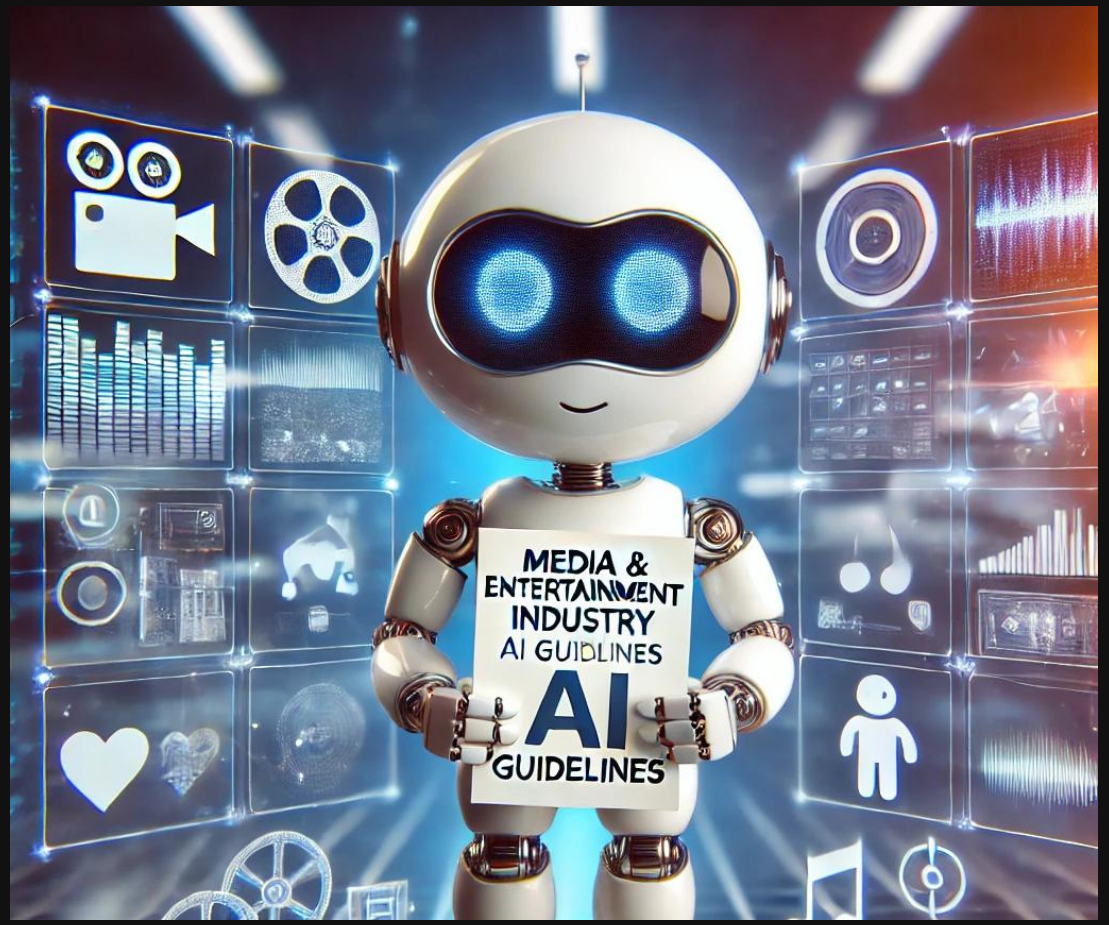


- **Best Practices**
  - Ethical standards for AI in media
- **Collaboration**
  - Industry-wide efforts to self-regulate
- **Education**
  - Informing users about AI-generated content

# Summary and Key Takeaways

- **AI is Transforming Entertainment**
  - Revolutionizing content creation and consumption
- **Personalization Enhances Experience**
  - Tailored recommendations increase **engagement**
- **Ethical Considerations are Crucial**
  - Addressing challenges ensures responsible use
- **Your Role**
  - Understanding and shaping the future of AI in media

# Questions and Discussion

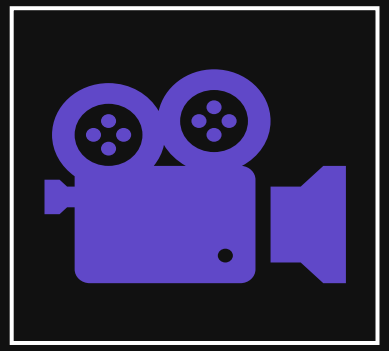

**How AI will change the future of media**

Potential impacts on content creation

Changes in media consumption patterns

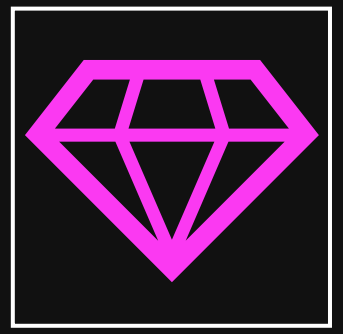

**Proposed ethical guidelines for AI in media**

Ensuring transparency and accountability

Protecting user privacy and data

# Further Reading and Resources

- Books
  - Artificial Intelligence in the 21st Century by Stephen Lucci
- Articles
  - 'The Ethics of AI in Entertainment' - Journal of AI Ethics
- Websites
  - AI News and Updates: AI Trends, MIT Technology Review

# Hands-On Experiment (Bonus point )

- Objective
  - Explore an AI content creation tool
- Task
  - Create a demonstration or short video
- Focus Areas
  - Functionality of the tool
  - Implications for the industry

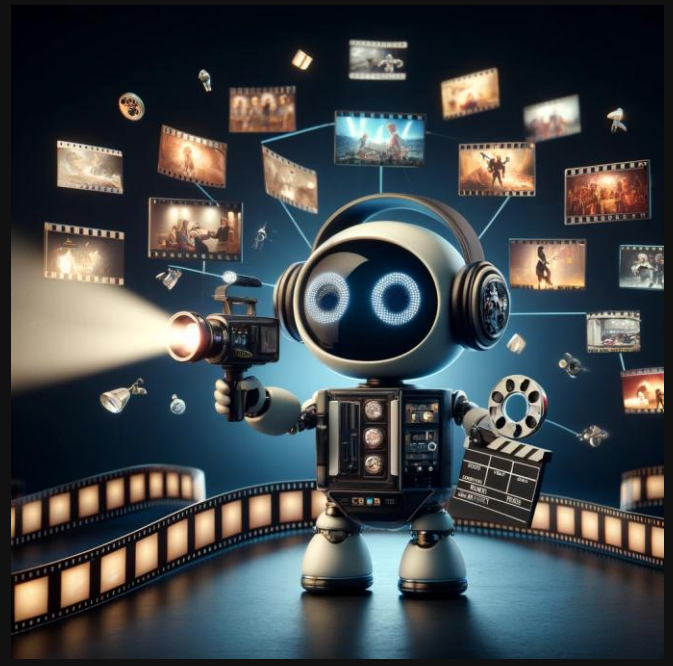

# Suggested Tools for Experiement

- Music Creation
  - AIVA
  - Amper Music
  - Suno
  - UDIO
- Video Generation
  - PikaLabs
  - Runaway Gen 3
  - Meta's MovieGen
  - Luma AI (Dream Machine)

# Guidelines

- Demonstrate Tool Functionality
  - Show how the tool works in practice
- Showcase Created Content
  - Present a piece of content you have created using the tool
- Analyze Tool's Impact
  - Discuss the impact of the tool on content creators
- Consider Ethical Implications
  - Reflect on the ethical considerations of using the tool